



# Accessories Overview



**5000-005: Universal Mounting Bracket.**  
For use with Fireray® 5000 and accessories. Bracket pivots for accurate alignment of beam detector and prisms.

For use with Fireray®			
5000	3000	50R/100R	2000 EExd
<input checked="" type="checkbox"/>	<input type="checkbox"/>	<input checked="" type="checkbox"/>	<input type="checkbox"/>



**5000-201: Adjustment Bracket.**  
Adjustment Bracket for Fireray® 5000 offering 360° rotation plus 140° adjustment.

<input checked="" type="checkbox"/>	<input type="checkbox"/>	<input checked="" type="checkbox"/>	<input type="checkbox"/>
-------------------------------------	--------------------------	-------------------------------------	--------------------------



**5000-007: 4 Prism Adaptor Plate.**  
Comes pre-drilled to mount 4 prisms. Designed to mount on the Universal Mounting Bracket 5000-005. Prisms and Bracket (5000-005) are ordered separately.

<input checked="" type="checkbox"/>	<input type="checkbox"/>	<input checked="" type="checkbox"/>	<input type="checkbox"/>
-------------------------------------	--------------------------	-------------------------------------	--------------------------

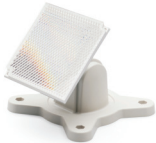

**5000-008: Single Prism Adaptor Plate.**  
Comes pre-drilled to mount 1 prism. Designed to mount on the Universal Mounting Bracket 5000-005. Prism and Bracket (5000-005) are ordered separately.

<input checked="" type="checkbox"/>	<input type="checkbox"/>	<input checked="" type="checkbox"/>	<input type="checkbox"/>
-------------------------------------	--------------------------	-------------------------------------	--------------------------

**23901: Prism.**  
Replacement prisms for Reflective Beam Smoke Detectors.

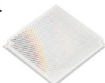

<input checked="" type="checkbox"/>	<input type="checkbox"/>	<input checked="" type="checkbox"/>	<input type="checkbox"/>
-------------------------------------	--------------------------	-------------------------------------	--------------------------

**5000-004: Long Range Prism Kit.**  
3 additional prisms for use with Fireray® 5000 when the prism installation is between 160 and 330 ft from the detector head.

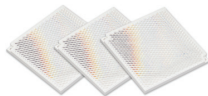

<input checked="" type="checkbox"/>	<input type="checkbox"/>	<input checked="" type="checkbox"/>	<input type="checkbox"/>
-------------------------------------	--------------------------	-------------------------------------	--------------------------

**5000-006: Prism Wall Bracket.**  
Reflector Wall Bracket comes pre-drilled to mount 1 (Up to 160 ft) or 4 (160 to 330 ft) prisms. Hole pattern on side mounting flange similar to Unistrut. Prisms ordered separately.

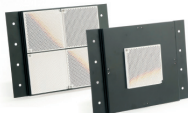

<input checked="" type="checkbox"/>	<input type="checkbox"/>	<input checked="" type="checkbox"/>	<input type="checkbox"/>
-------------------------------------	--------------------------	-------------------------------------	--------------------------



**3000-201: Adjustment Bracket.**  
Adjustment Bracket for Fireray® 3000 offering 360° rotation plus 180° adjustment; can also be used with Prism Adaptor Plates.

For use with Fireray®			
5000	3000	50R/100R	2000 EExd
<input checked="" type="checkbox"/>	<input checked="" type="checkbox"/>	<input checked="" type="checkbox"/>	<input type="checkbox"/>



**3000-202: Flush Mount Plate.**  
Flush Mount Plate for Fireray® 3000.

<input type="checkbox"/>	<input checked="" type="checkbox"/>	<input type="checkbox"/>	<input type="checkbox"/>
--------------------------	-------------------------------------	--------------------------	--------------------------



**3000-203: Flush Mount Plate.**  
Flush Mount Plate with 4" square back-plate for Fireray® 3000.

<input type="checkbox"/>	<input checked="" type="checkbox"/>	<input type="checkbox"/>	<input type="checkbox"/>
--------------------------	-------------------------------------	--------------------------	--------------------------



**1000-019: Protective Wire Cage.**  
Fireray® 5000 Controller Protective Wire Cage. Made to mount to a flat surface. Includes 4 Philips Head screws and mounting hardware.

<input checked="" type="checkbox"/>	<input type="checkbox"/>	<input type="checkbox"/>	<input type="checkbox"/>
-------------------------------------	--------------------------	--------------------------	--------------------------



**1000-018: Protective Wire Cage.**  
Fireray® 3000 & 5000 Detector Protective Wire Cage. Made to mount to either the 5000-011 Uni-Box or to a flat surface. Includes 4 Philips Head screws and mounting hardware.

<input checked="" type="checkbox"/>	<input checked="" type="checkbox"/>	<input type="checkbox"/>	<input type="checkbox"/>
-------------------------------------	-------------------------------------	--------------------------	--------------------------



**1000-020: Protective Wire Cage.**  
Fireray® 50/100 RU Detector Protective Wire Cage. Made to mount to either the 0608 back box or to a flat surface. Includes 4 Philips Head screws and mounting hardware.

<input type="checkbox"/>	<input type="checkbox"/>	<input checked="" type="checkbox"/>	<input type="checkbox"/>
--------------------------	--------------------------	-------------------------------------	--------------------------



**5000-014: Universal Ceiling Mount.**

For use with Fireray® 5000, 3000 and 50R/100R prism and Universal Bracket.

For use with Fireray®			
5000	3000	50R/100R	2000 EExd
<input checked="" type="checkbox"/>	<input checked="" type="checkbox"/>	<input checked="" type="checkbox"/>	<input type="checkbox"/>

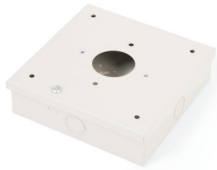

**5000-011: 5000 Series Detector Uni-Box.**

Back box and hinged lid includes conduit knock-outs on all four sides. Universal back plate mounting with one conduit knock-out. Captive screw lock on front plate. Mounting holes for optional 1000-018 wire cage and 3000-202 flush mount plate.

<input checked="" type="checkbox"/>	<input checked="" type="checkbox"/>	<input type="checkbox"/>	<input type="checkbox"/>
-------------------------------------	-------------------------------------	--------------------------	--------------------------



**5000-009: Controller Back Box.**

For use with Fireray® 5000. Includes conduit knock-outs on top and bottom. Surface or Flush Mount. Universal back plate mounting with one conduit knock-out.

<input checked="" type="checkbox"/>	<input type="checkbox"/>	<input type="checkbox"/>	<input type="checkbox"/>
-------------------------------------	--------------------------	--------------------------	--------------------------



**5000-010: Semi Flush Trim Plate.**

Mounts on the 5000-009 Controller Back Box for semi-flush installations.

<input checked="" type="checkbox"/>	<input type="checkbox"/>	<input type="checkbox"/>	<input type="checkbox"/>
-------------------------------------	--------------------------	--------------------------	--------------------------



**5000-012: Detector Cover Plate.**

Pre-drilled to mount the Fireray® 5000 Detector Head to a double gang electric box.

<input checked="" type="checkbox"/>	<input type="checkbox"/>	<input type="checkbox"/>	<input type="checkbox"/>
-------------------------------------	--------------------------	--------------------------	--------------------------



**3000-209: Controller Back Box.**

For use with Fireray® 3000.

Surface/semi-flush mount back box. Metal with knock-outs on top and bottom. Has a universal back plate mounting hole pattern.

For use with Fireray®			
5000	3000	50R/100R	2000 EExd
<input type="checkbox"/>	<input checked="" type="checkbox"/>	<input type="checkbox"/>	<input type="checkbox"/>



**3000-210: Semi-Flush Trim Plate.**

For use with Fireray® 3000. Plate for use with 3000-209 Controller Back Box (sold separately). Use when 3000-209 back-box is recessed in wall for clean finish look.

<input type="checkbox"/>	<input checked="" type="checkbox"/>	<input type="checkbox"/>	<input type="checkbox"/>
--------------------------	-------------------------------------	--------------------------	--------------------------



**0608: Surface Mount Back Box.**

For use with Fireray® 50RU/100RU. Two 1/2"-3/4" conduit knock-outs on each side. Universal back plate mounting with one conduit knock-out. Mounting holes for 0893 alignment bracket and 1000-020 wire cage.

<input type="checkbox"/>	<input type="checkbox"/>	<input checked="" type="checkbox"/>	<input type="checkbox"/>
--------------------------	--------------------------	-------------------------------------	--------------------------

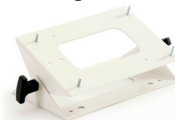

**0893: Surface Mount Wall Bracket.**

Alignment Bracket for Fireray® 50RU/100RU beam detectors or single prism. Bracket pivots up to 45° for accurate alignment.

<input type="checkbox"/>	<input type="checkbox"/>	<input checked="" type="checkbox"/>	<input type="checkbox"/>
--------------------------	--------------------------	-------------------------------------	--------------------------



**0400-01: LLC Remote Test Station.**

For use with Fireray® 50RU/100RU. Single gang stainless steel wall plate with 7" pigtail leads. Includes Data Link cable assembly. Allows Low Level testing.

<input type="checkbox"/>	<input type="checkbox"/>	<input checked="" type="checkbox"/>	<input type="checkbox"/>
--------------------------	--------------------------	-------------------------------------	--------------------------

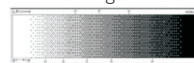

**0209: Obscuration Filter.**

Replacement Obscuration Filter for UL sensitivity test on both Projected and Reflected Beam Smoke Detectors.

<input type="checkbox"/>	<input type="checkbox"/>	<input checked="" type="checkbox"/>	<input checked="" type="checkbox"/>
--------------------------	--------------------------	-------------------------------------	-------------------------------------

